

FORM No. 1.

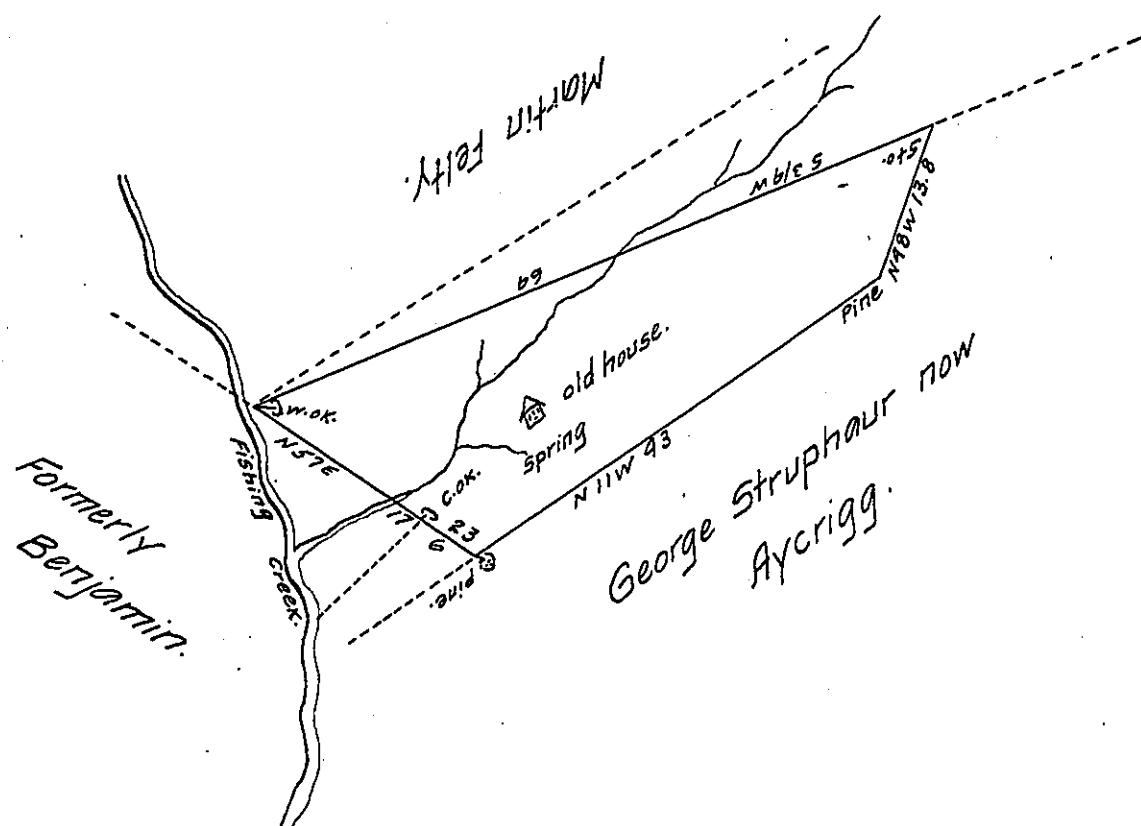

Situate in Pinegrove Township in Schuylkill County Containing four Acres and one hundred and four perches and the allowance of six p Cent &c. Surveyed the 13th day of December A.D. 1841 in pursuance of a warrant granted to George Zimmerman dated the 8th day of November 1841 by Peter F. Ludwig D.S.

N.B. The above tract of land was Originally surveyed unto George Merker in pursuance of his improvement right which he bought of Michael Reihm, whose right became vested to the Directors of the poor of Schuylkill County, who by their agreement or receipt dated the first day of November 1841 Conveyed the same to the above named George Zimmerman. About one half of the above tract is cleared not fenced and the residue thereof is wood land an old log house and four apple trees thereon. The first improvement is said to have begun in the Spring of the year one thousand eight hundred and seven 1807.

Peter F. Ludwig D.S.

To Jacob Sallade Esquire
Surveyor General of Penn^a
Jan^y 14th 1842.

IN TESTIMONY that the above is a copy of the original remaining on file in the Department of Internal Affairs of Pennsylvania, made conformably to an Act of Assembly approved the 16th day of February 1833, I have hereunto set my hand and caused the Seal of said Department to be affixed at Harrisburg, this tenth day of September 1907.

Henry Houck
Secretary of Internal Affairs.